45°–75°N 45-day wave 1–3 total eddy heat flux (70 hPa, April)

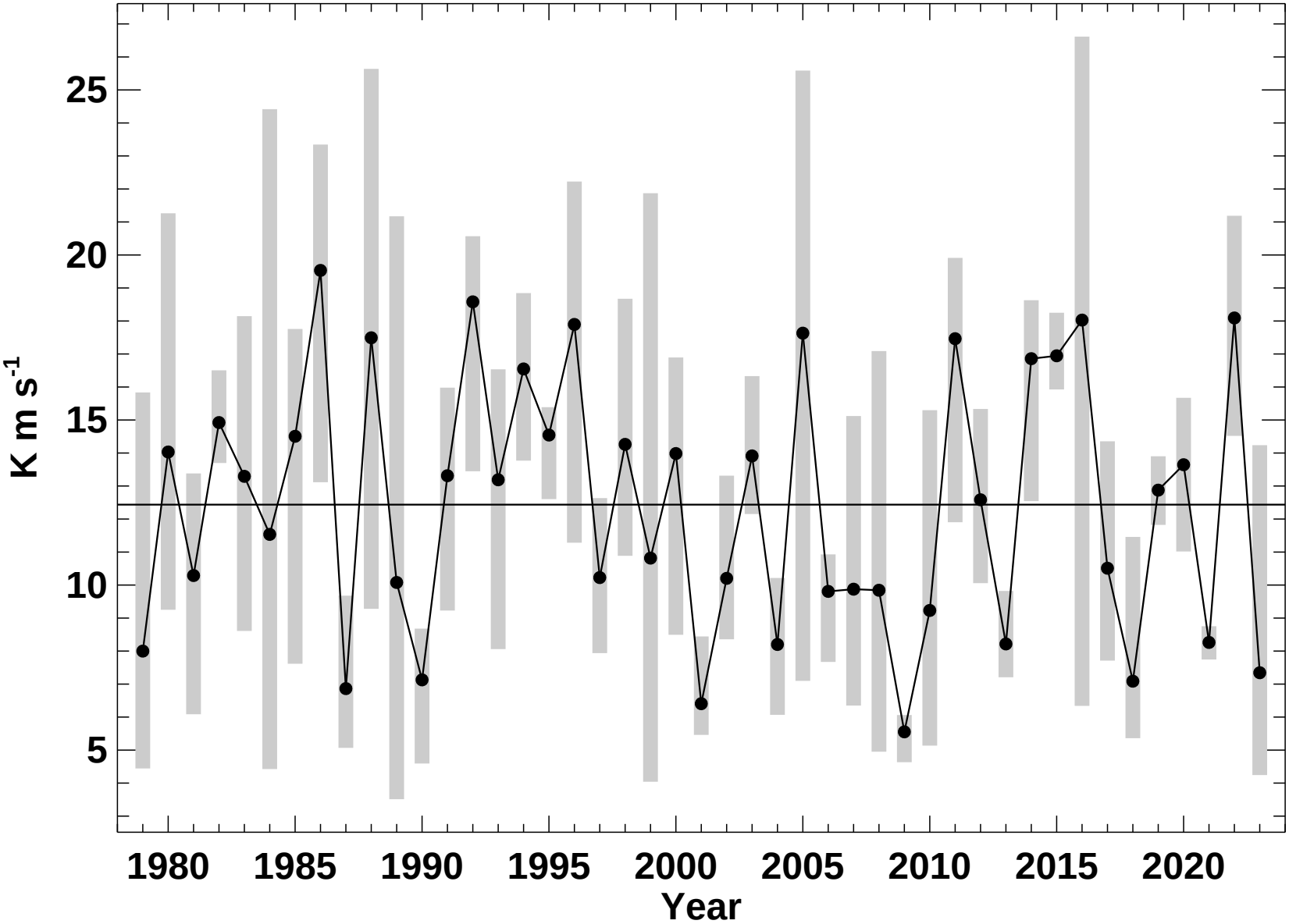

P. Newman (NASA), L. Lait (SSAI), S. Pawson (NASA)

2023-05-05T07:42:35Z