45°–75°N Total eddy heat flux (10 hPa, June)

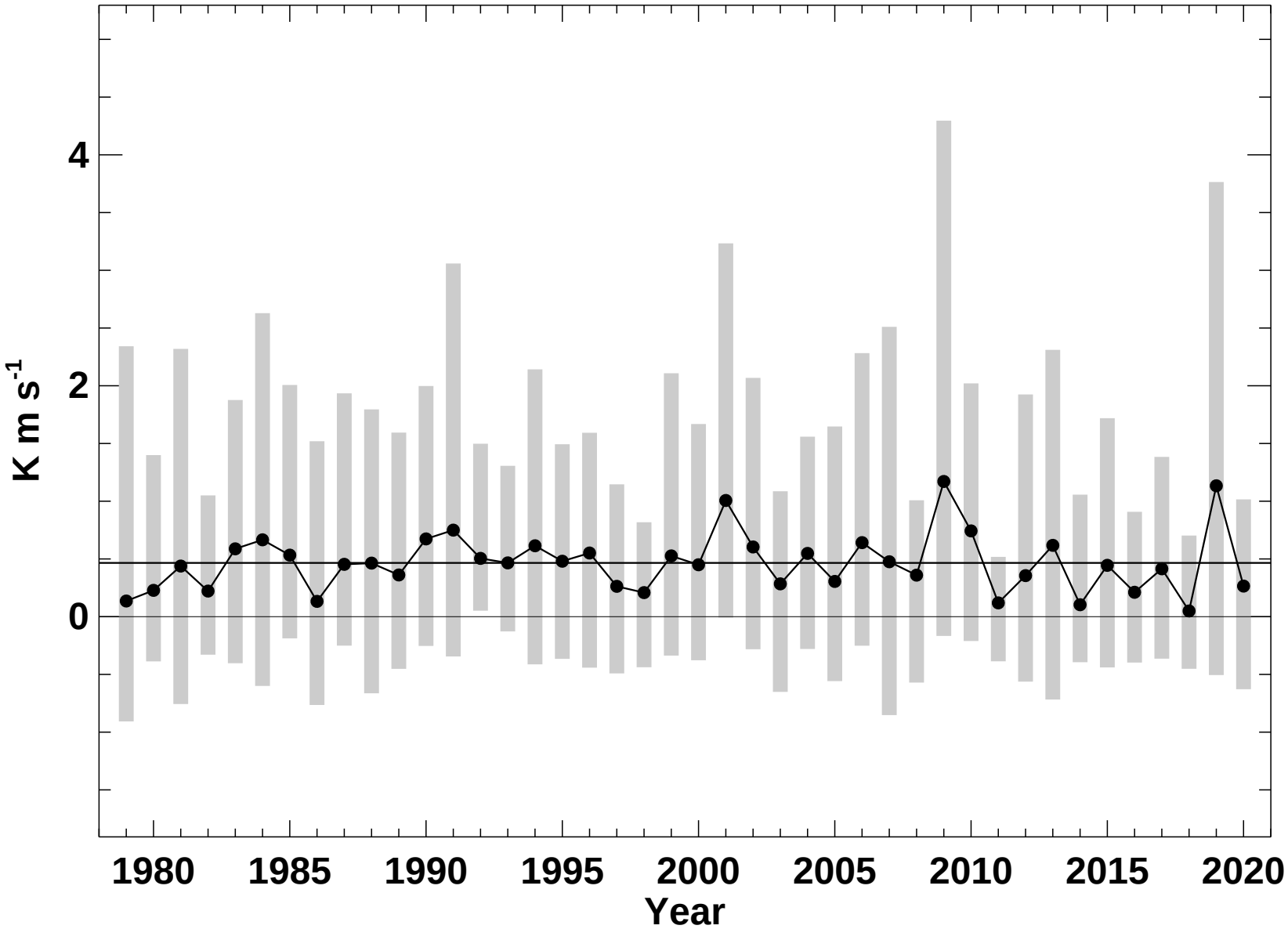

P. Newman (NASA), E. Nash (SSAI), S. Pawson (NASA)

2021-01-19T15:34:17Z