# 45-75°N Heat Flux
# 150 hPa MERRA2

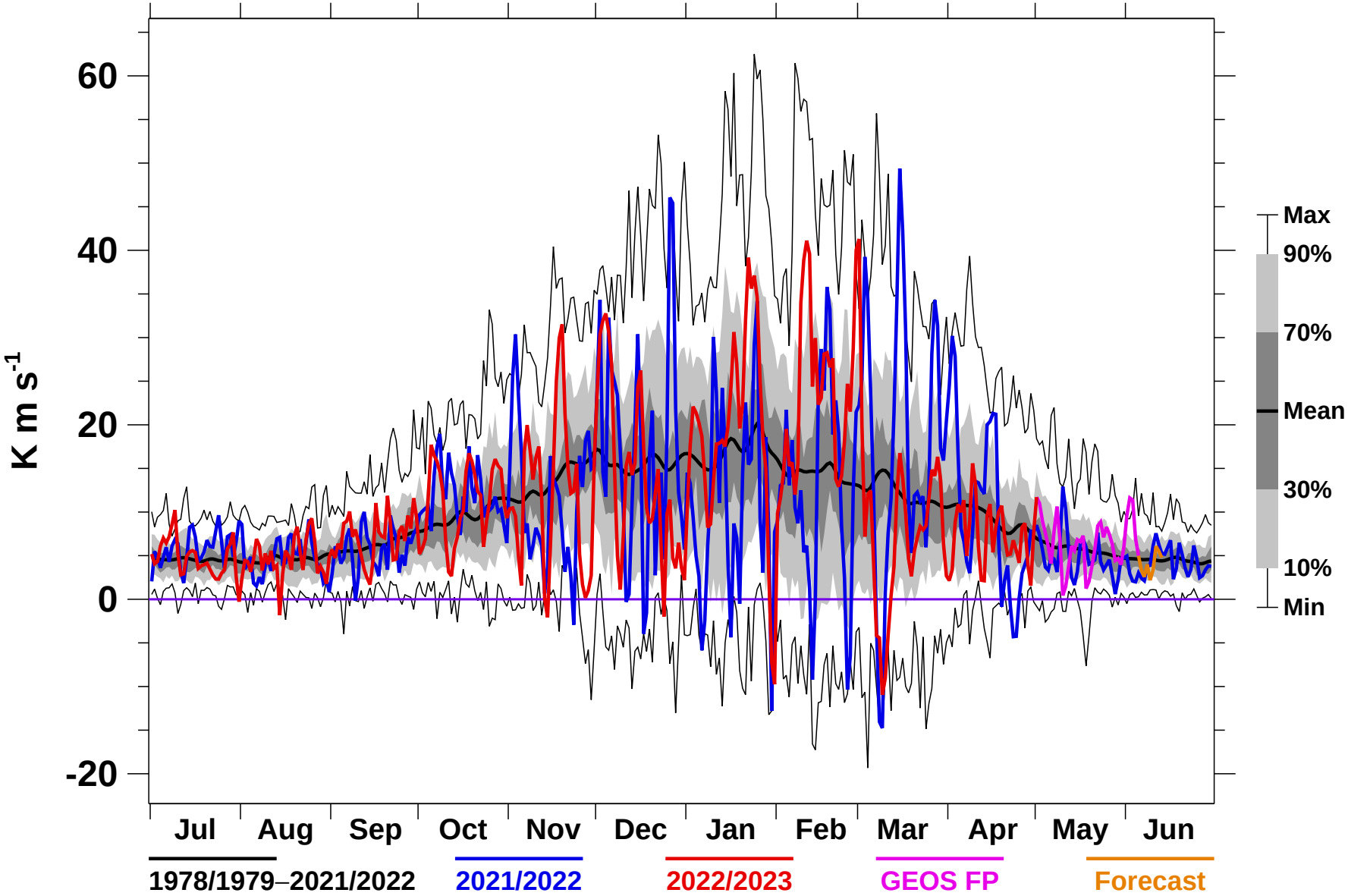


P. Newman (NASA), L. Lait (SSAI), S. Pawson (NASA)

2023-06-05T12:15:49Z