60–90°S Temperature (30 hPa, April)

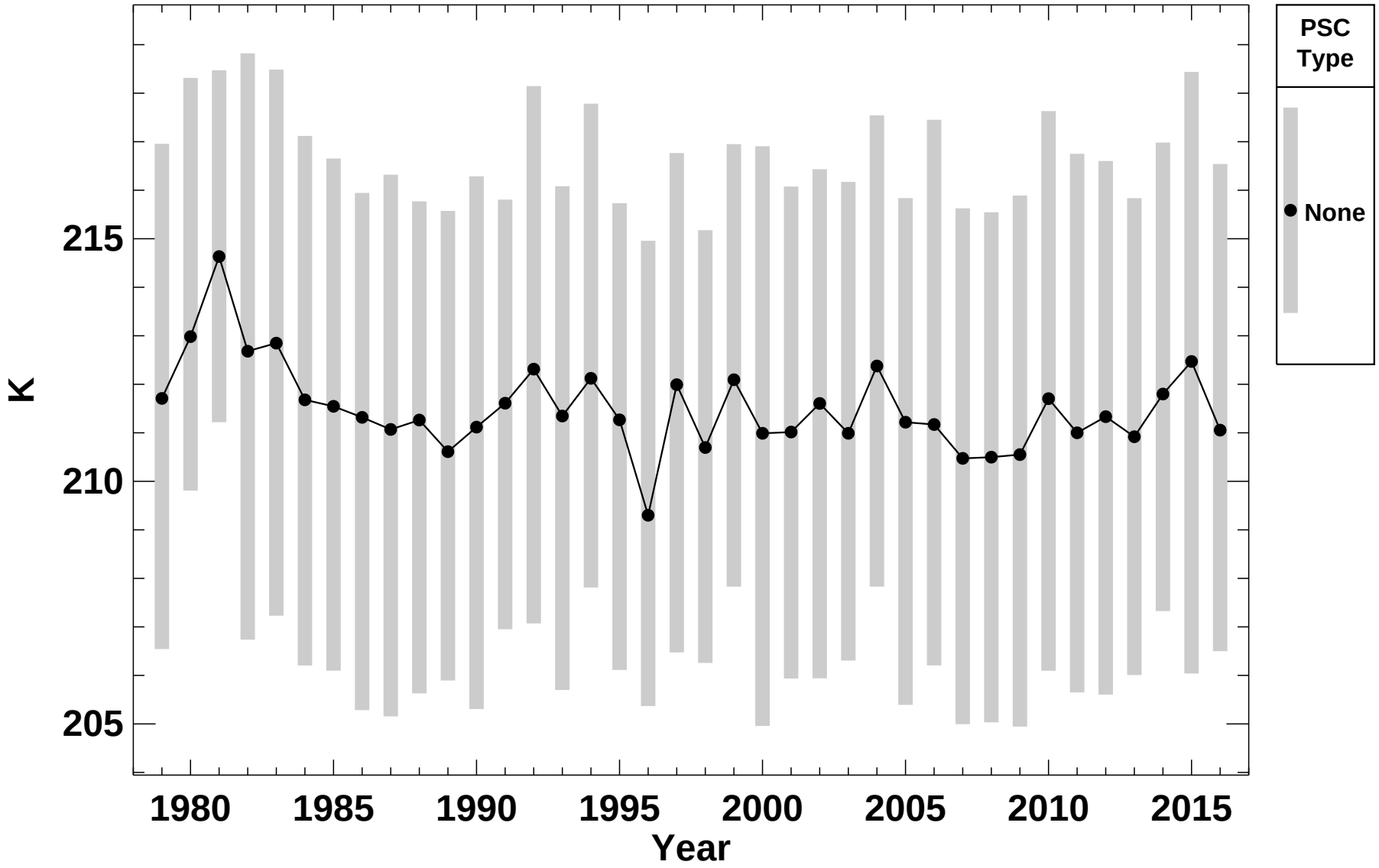

P. Newman (NASA), E. Nash (SSAI), S. Pawson (NASA)

2017-06-05T18:28:07Z