NH Minimum temperature (70 hPa, March)

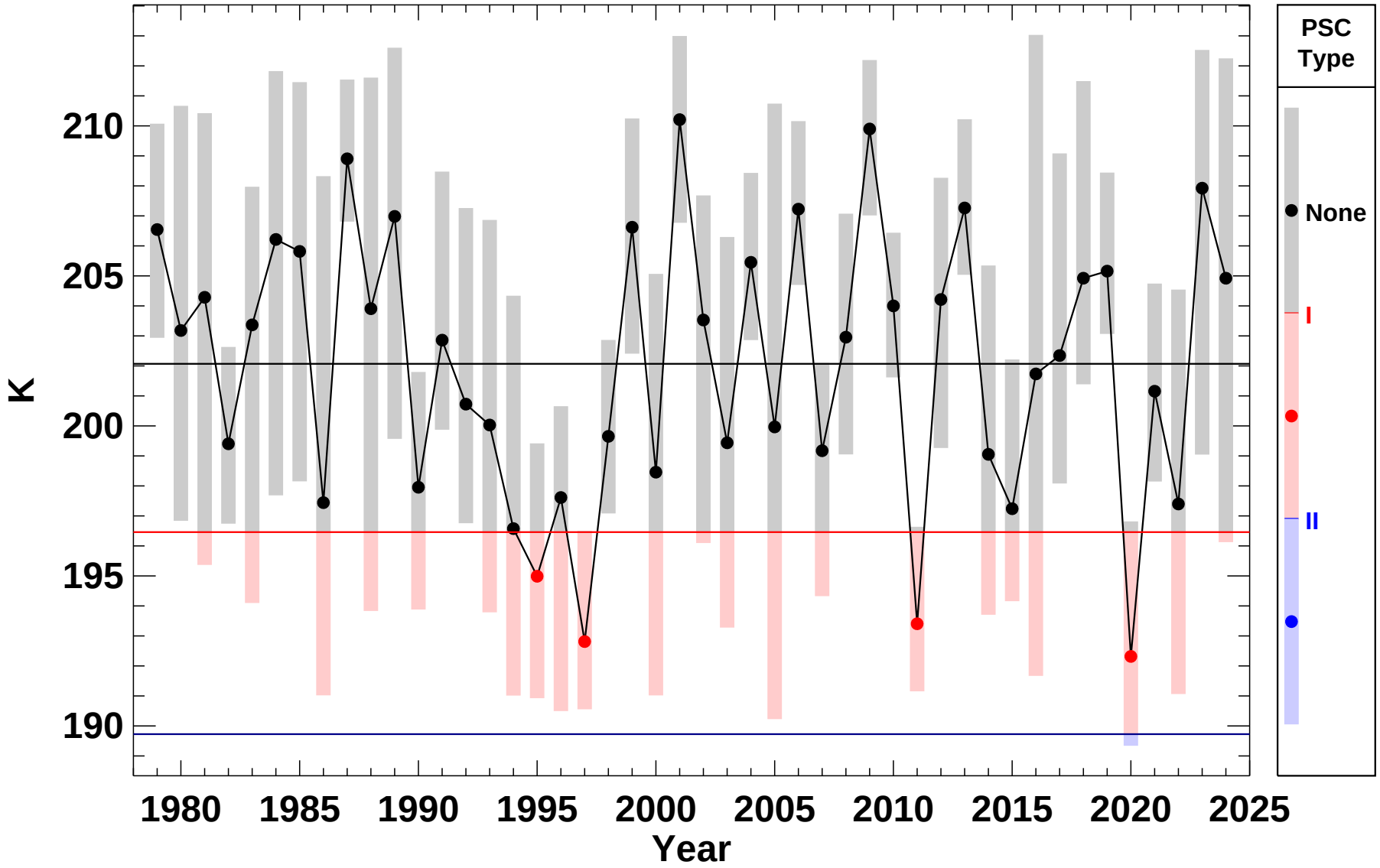

P. Newman (NASA), L. Lait (SSAI), S. Pawson (NASA)

2024-04-09T18:32:13Z