SH Minimum temperature (100 hPa, January)

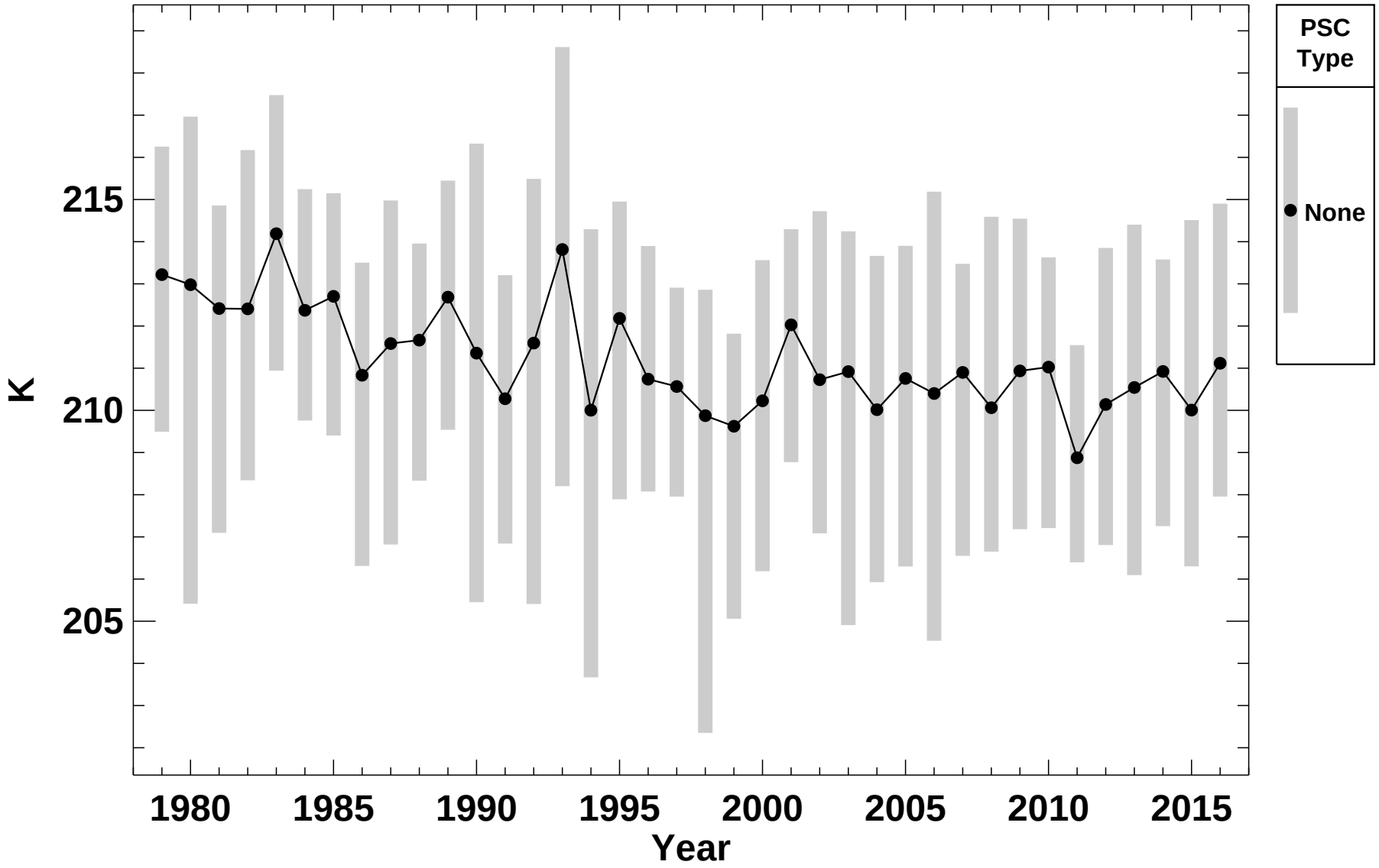

P. Newman (NASA), E. Nash (SSAI), S. Pawson (NASA)

2017-06-05T18:18:55Z