SH Minimum temperature (30 hPa, June)

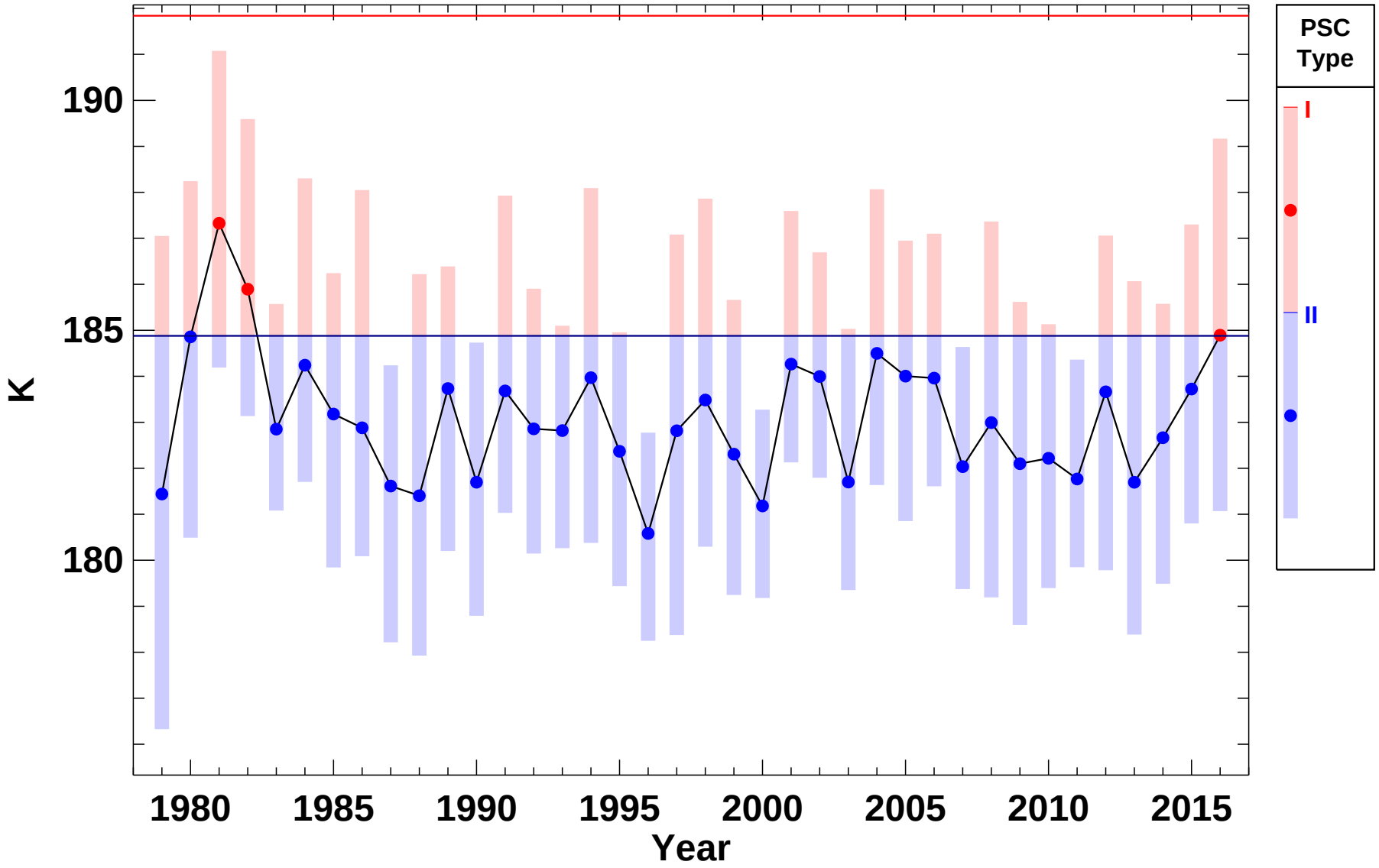

P. Newman (NASA), E. Nash (SSAI), S. Pawson (NASA)

2017-06-05T18:19:14Z