45°–75°N Zonal mean zonal wind (30 hPa, April)

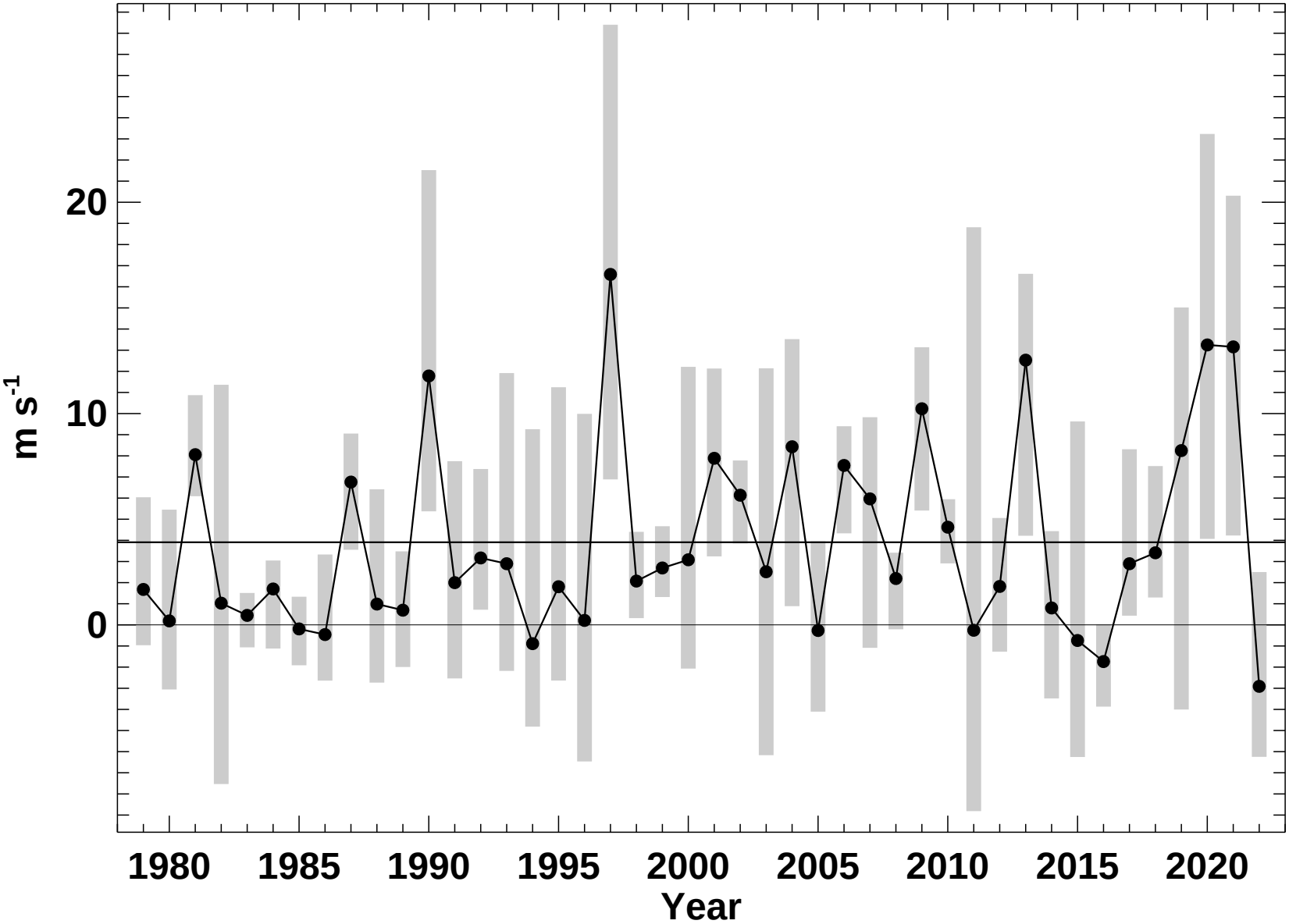

P. Newman (NASA), E. Nash (SSAI), S. Pawson (NASA)

2022-06-14T16:34:12Z