45°–75°N Zonal mean zonal wind (50 hPa, July)

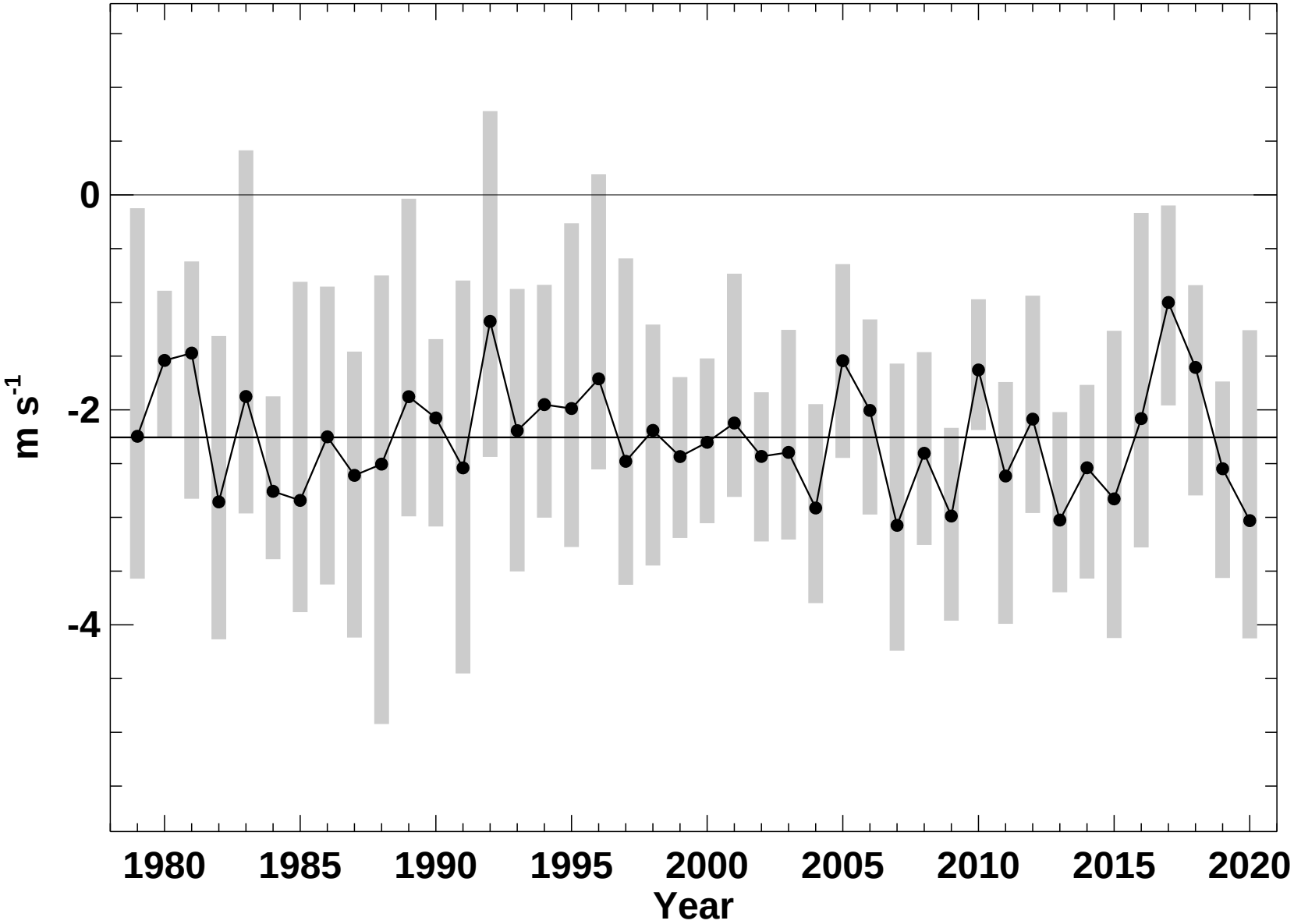

P. Newman (NASA), E. Nash (SSAI), S. Pawson (NASA)

2021-01-19T15:36:03Z