60°N Zonal mean zonal wind (100 hPa, May)

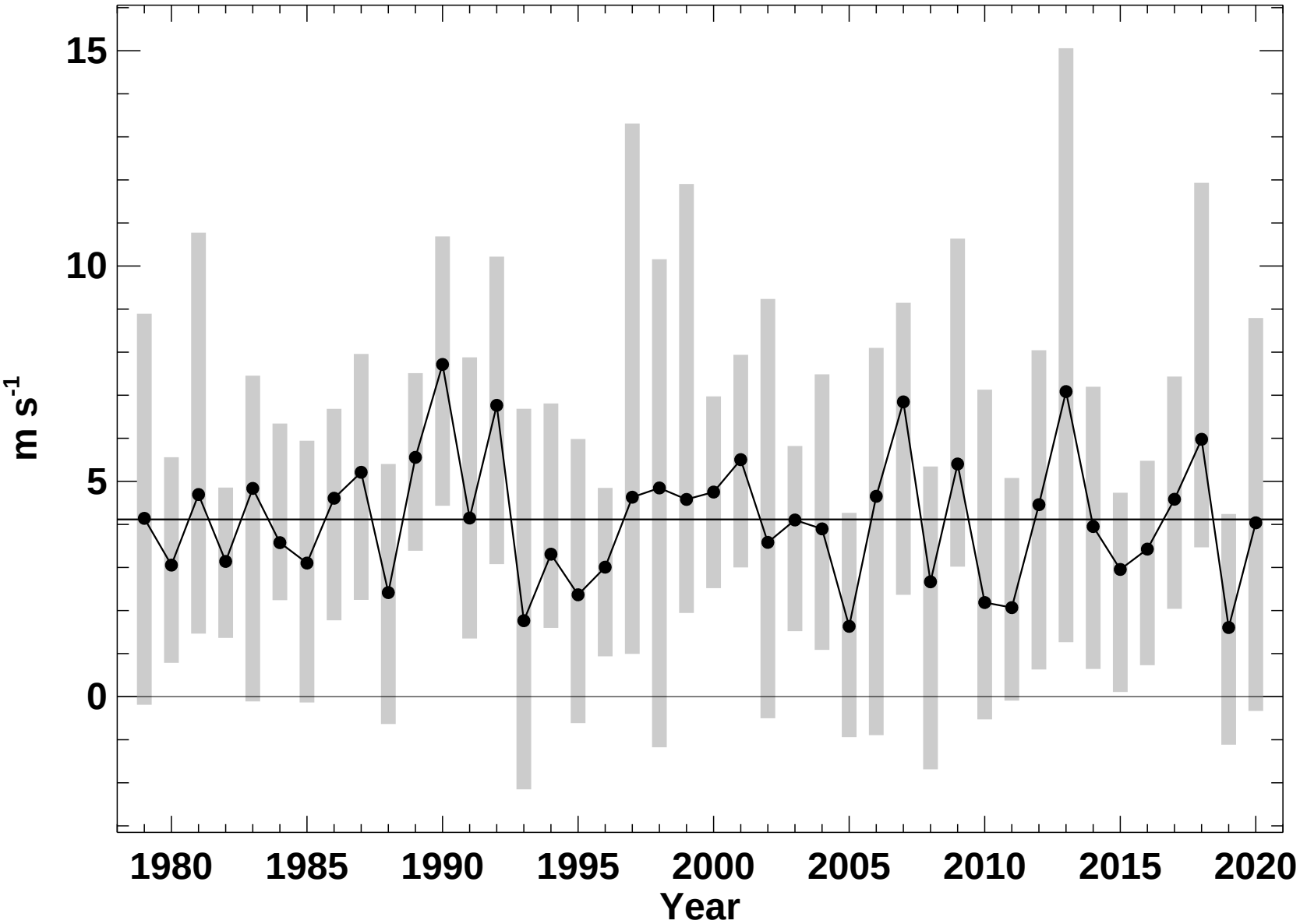

P. Newman (NASA), E. Nash (SSAI), S. Pawson (NASA)

2021-01-19T15:35:31Z