60°N Zonal mean zonal wind
(150 hPa, August)

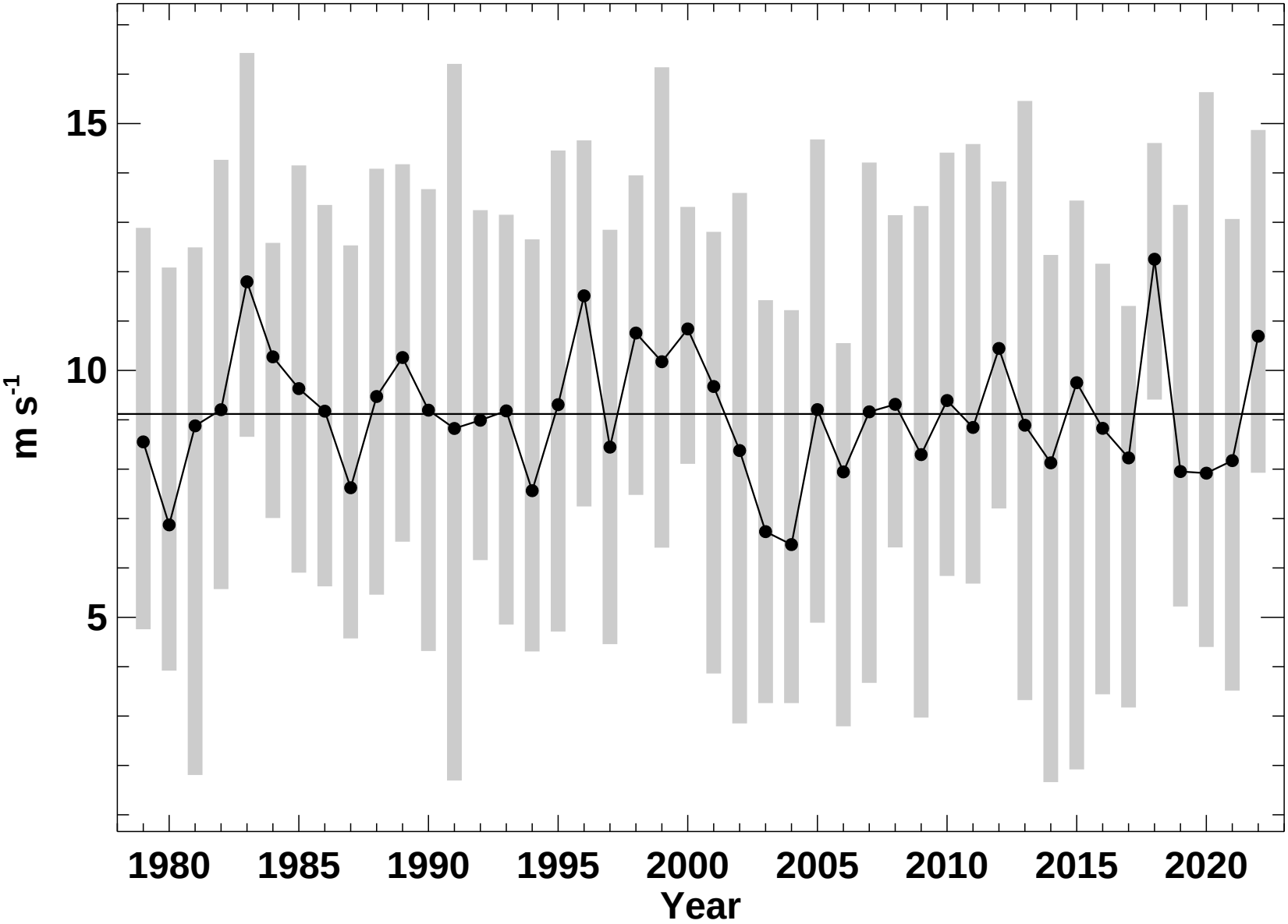

P. Newman (NASA), E. Nash (SSAI), S. Pawson (NASA)

2022-09-22T18:02:40Z