60°N Zonal mean zonal wind
(30 hPa, January)

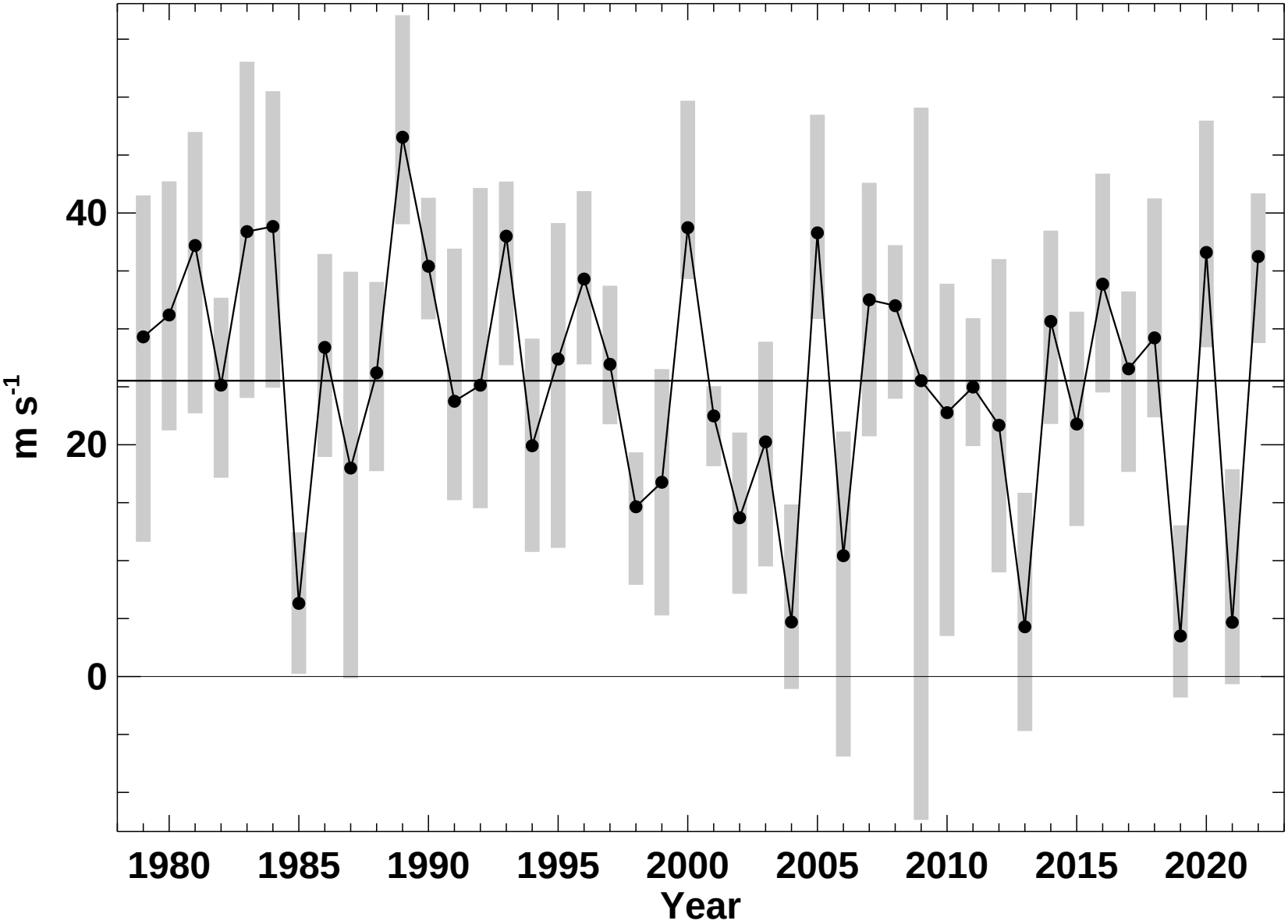

P. Newman (NASA), E. Nash (SSAI), S. Pawson (NASA)

2022-03-29T13:52:48Z