60°N Zonal mean zonal wind
(50 hPa, December)

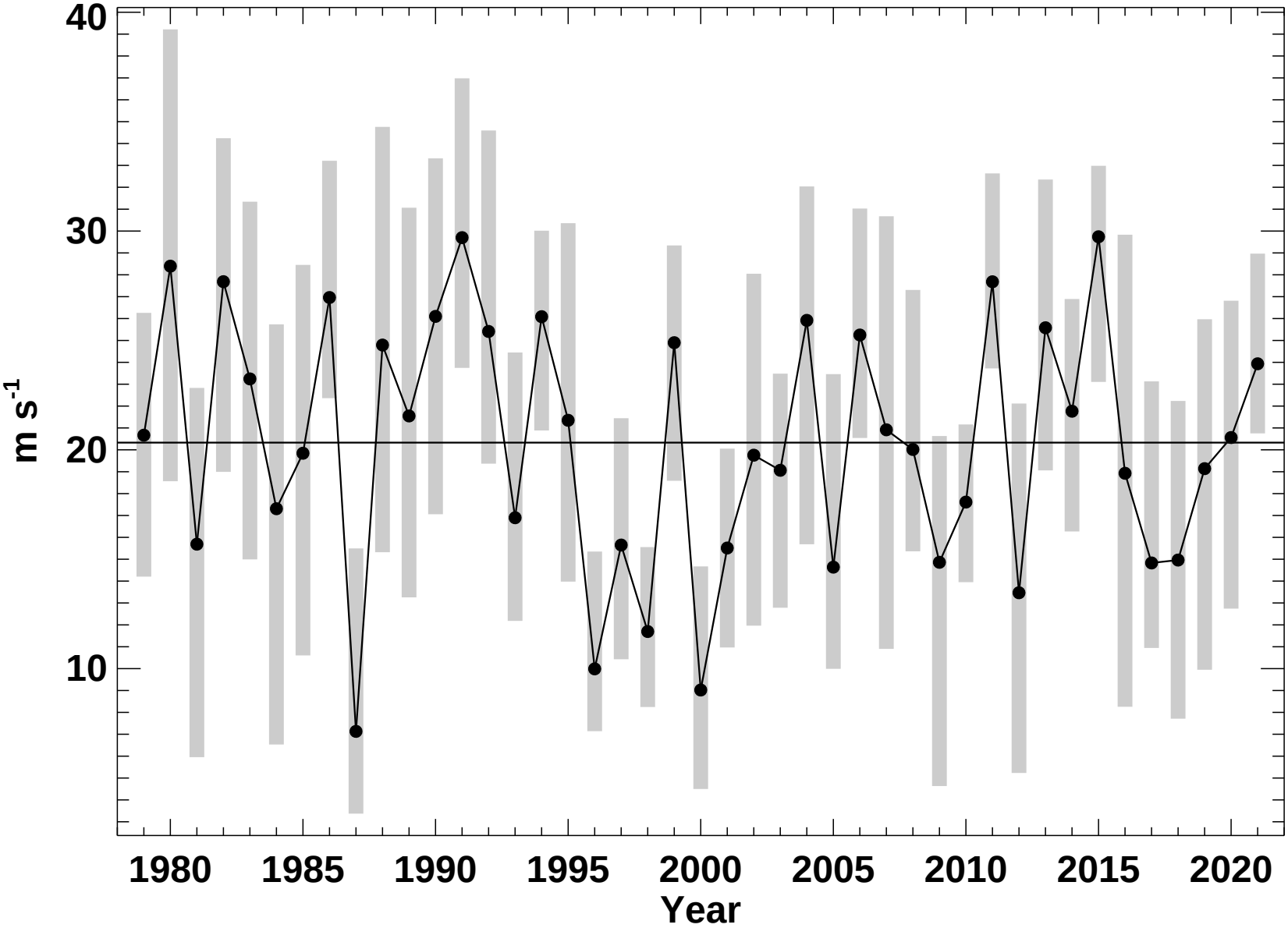

P. Newman (NASA), E. Nash (SSAI), S. Pawson (NASA)

2022-01-24T16:18:04Z