60°N Zonal mean zonal wind
(70 hPa, February)

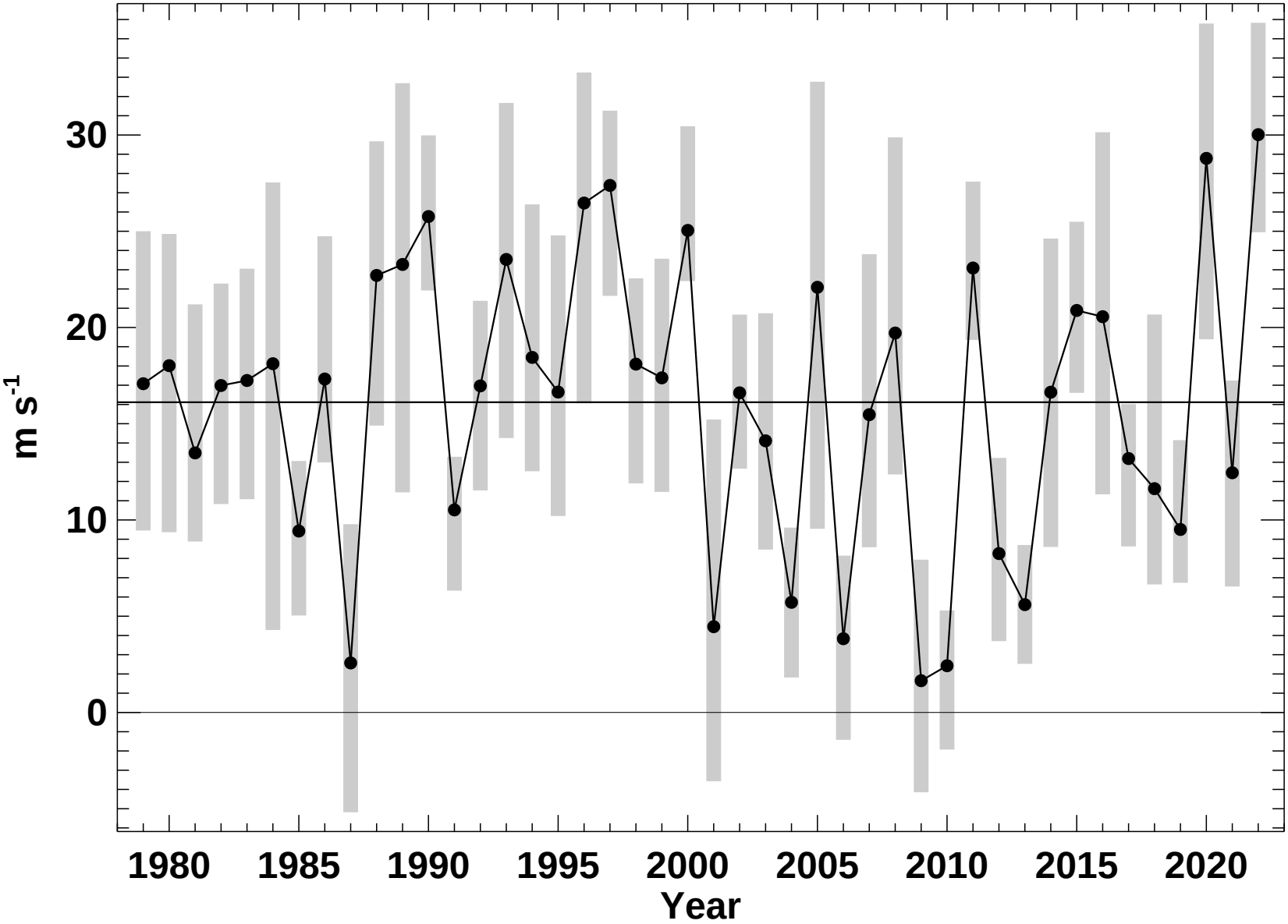

P. Newman (NASA), E. Nash (SSAI), S. Pawson (NASA)

2022-04-27T16:50:49Z