60°N Zonal mean zonal wind
(70 hPa, May)

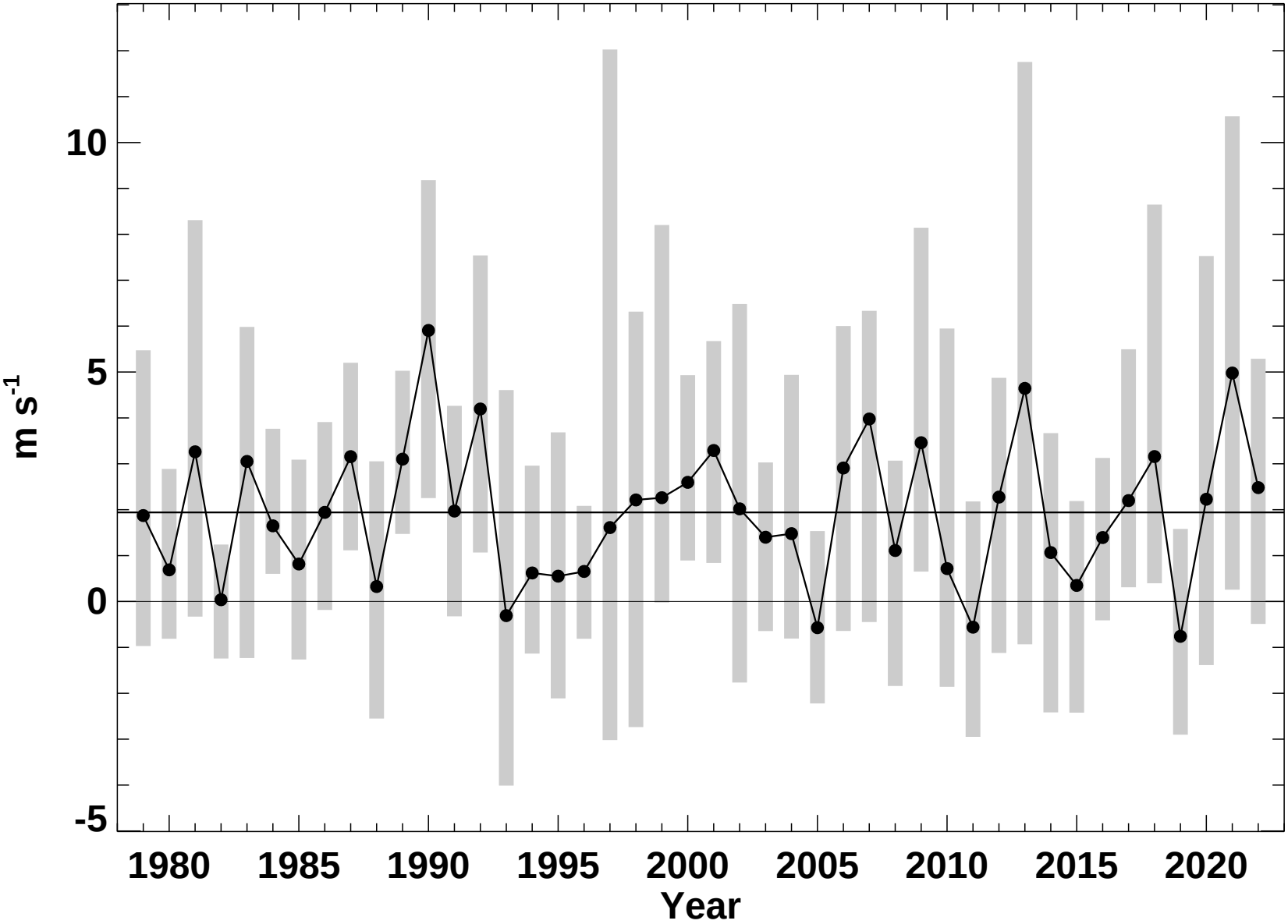

P. Newman (NASA), E. Nash (SSAI), S. Pawson (NASA)

2022-06-21T18:49:10Z