60°N Zonal mean zonal wind
(70 hPa, July)

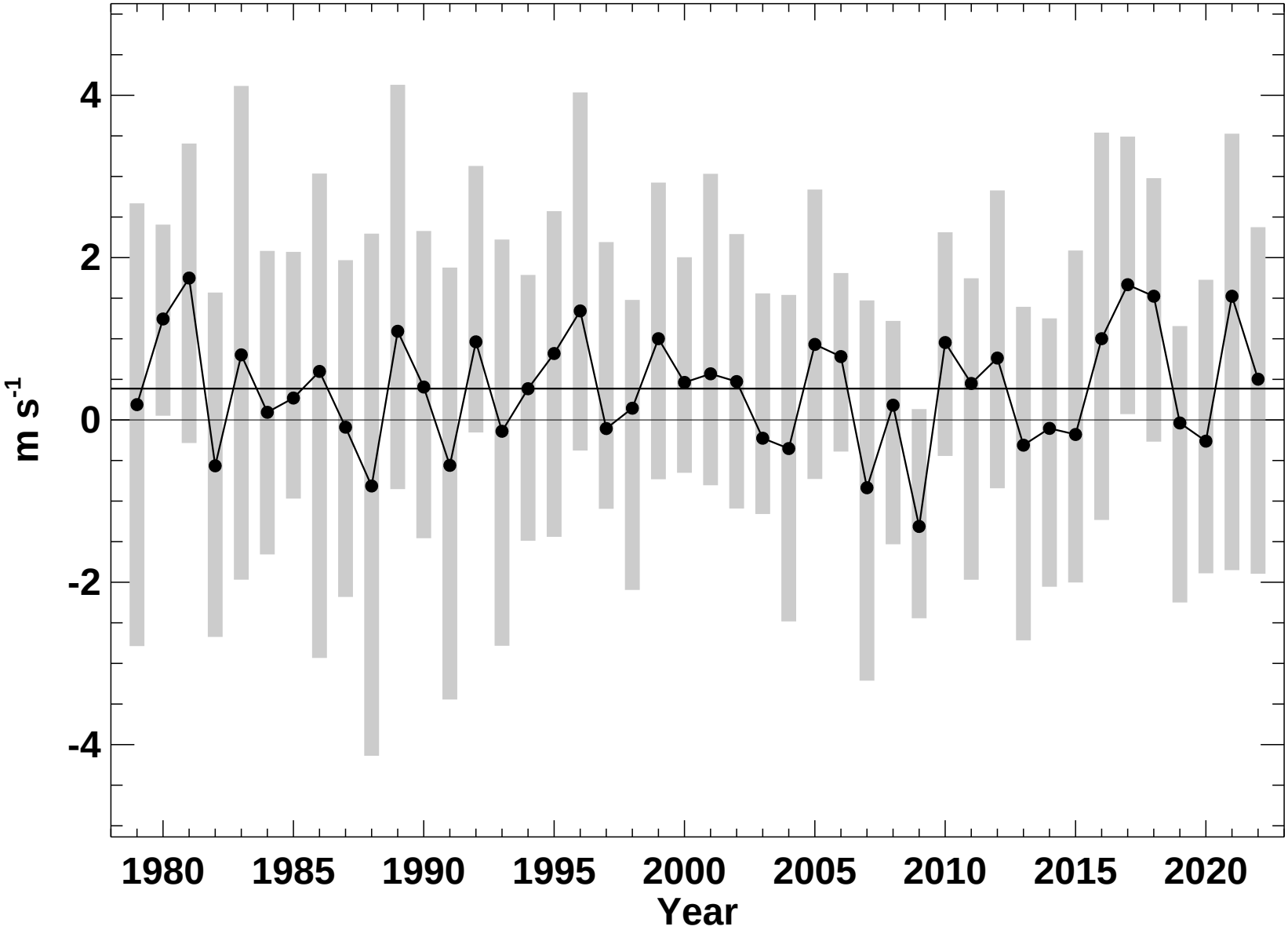

P. Newman (NASA), E. Nash (SSAI), S. Pawson (NASA)

2022-09-08T13:05:09Z