60°S Zonal mean zonal wind
(30 hPa, February)

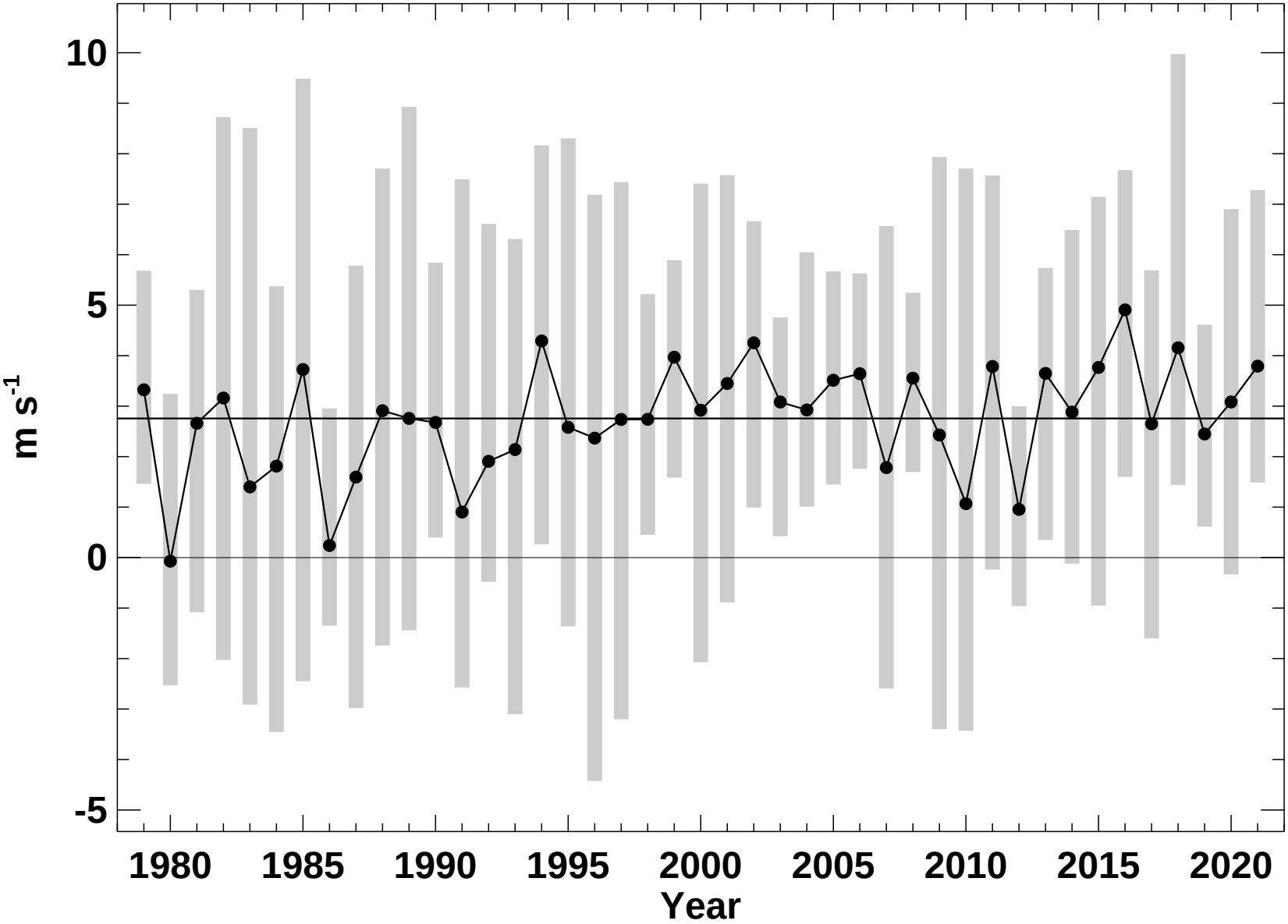

P. Newman (NASA), E. Nash (SSAI), S. Pawson (NASA)

2021-03-19T12:46:36Z