60°S Zonal mean zonal wind
(70 hPa, January)

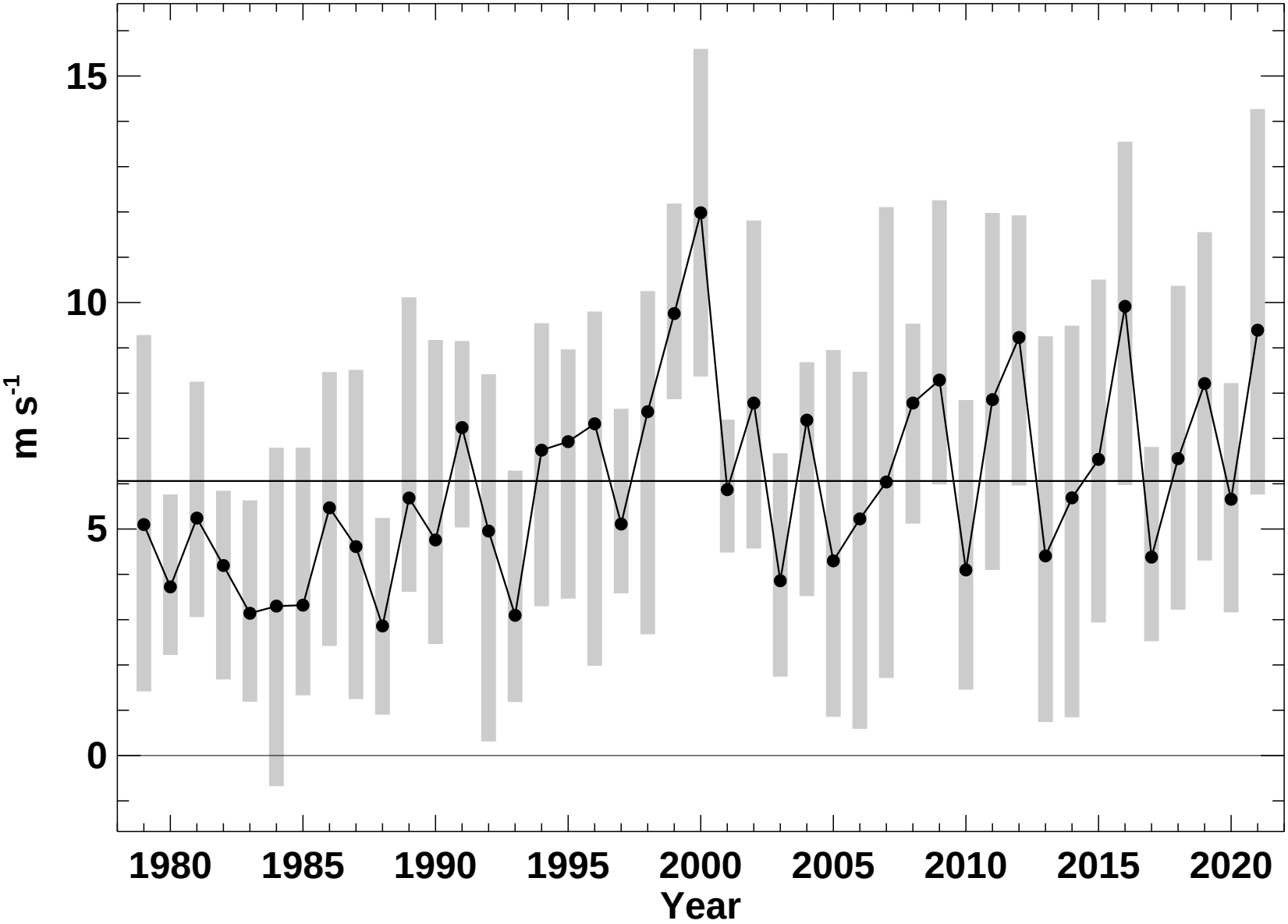

P. Newman (NASA), E. Nash (SSAI), S. Pawson (NASA)

2021-02-27T13:47:10Z